

# Service of Dedication

For the Educational Building

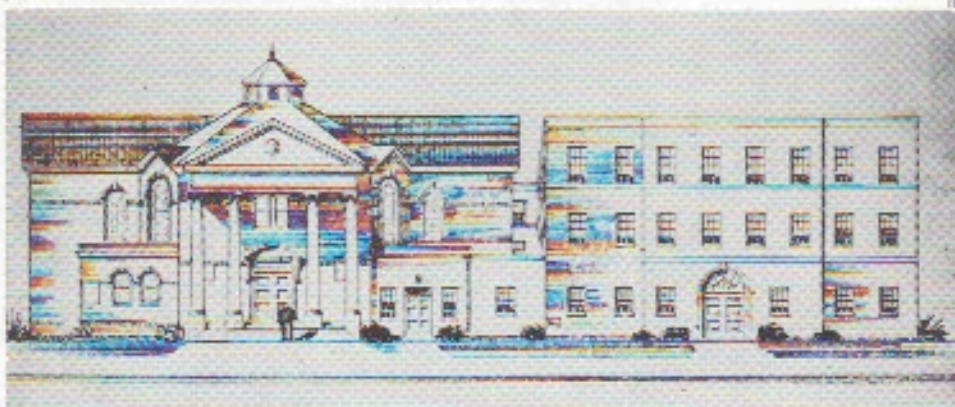

Sanctuary and Educational Building



## South Norfolk Baptist Church

SOUTH NORFOLK, VIRGINIA

Sunday, May 8, 1955, 11:00 A. M.



Frank Hughes, Jr., *Pastor*



Scripture inscribed on the cornerstone:

*"Study to show thyself approved unto God . . ." 2 Timothy 2:15*



Frank Hughes, Jr.  
Pastor February 1947-19

*"Now mine eyes shall be open, and  
mine ears attent unto the prayer, that  
is made in this place. For now have I  
chosen and sanctified this house, that  
my name may be there forever, and  
mine eyes and mine heart shall be  
there perpetually."*

II Chronicles 7:15-16



# DIRECTORY

## Educational Building

FIRST FLOOR	AGE	ROOM
Church Office		101
Pastor's Study		104
Educational Director's Office		102
Library		103
Adult-III	50-Up	105
Beginner-I	4	112
Beginner-II	4	113
Beginner-III	5	114
Beginner-IV	5	115
Nursery	Birth-3	111
Kitchen		105-A
Fellowship Hall		105
SECOND FLOOR		
Adult-I	25-34	201
Adult-II	35-49	202
Young People-Married	17-24	211
Primary-I	6	207
Primary-II	7	208
Primary-III	8	209
Primary-IV	8	210
Kitchenette		202-A
THIRD FLOOR		
Intermediate-I	13-14	301
Intermediate-II	15-16	302
Young People-Single	17-24	305
Junior-I	9-10	309
Junior-II	11-12	308

F  
L  
O  
O  
R  
P  
L  
A  
N  
S

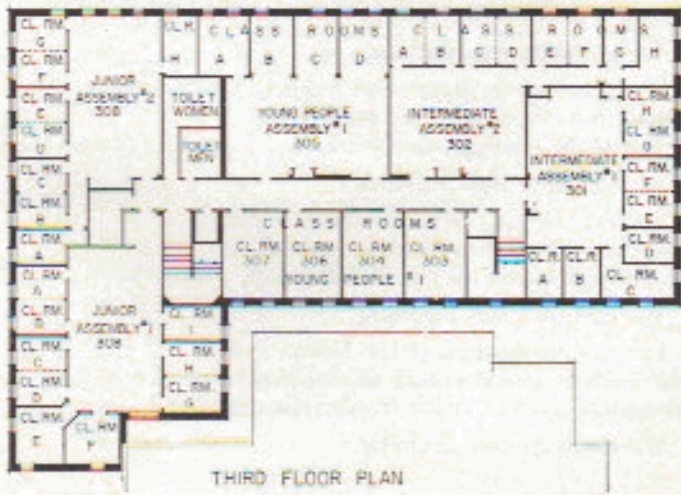
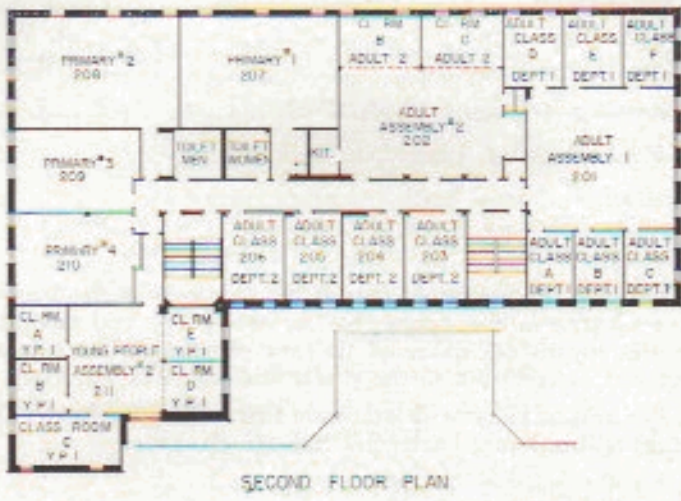
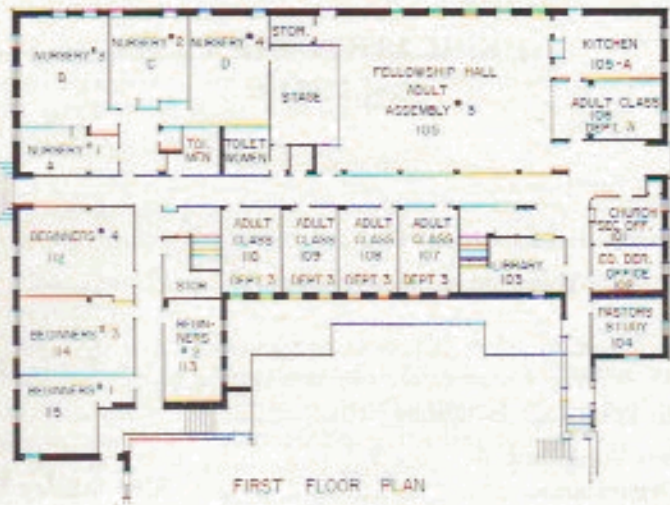

F  
L  
O  
O  
R  
P  
L  
A  
N  
S



## DEDICATION SERVICE

Eleven O'Clock

Prelude

Processional

Invocation and Lord's Prayer

Hymn No. 140 "The Church's One Foundation".....Wesley

Recognitions

Dedicatory Sermon..... Frank Hughes, Jr.

Hymn No. 183 "Jesus Is Calling".....Stebbins

"Sixty Years For Christ"

1. Organization.....Mrs. Stanley Van Vleck

2. Development.....J. S. Rodgers

3. Present Expansion.....A. W. Overton

4. "Our Church Tomorrow".....R. E. Grissom

Scripture Reading—I Kings 8:22-30; 37-43.....J. L. Trafton

Offering (Entire Amount Applied on Building Debt)

Special Music

The Dedication

Minister: God having graciously moved the members of the South Norfolk Baptist Church in the preparation of this house and having brought us to this joyous occasion, let us now proceed to set it apart to its proper and sacred uses, to the praise and honor of His Holy Name.

People: We acknowledge with gratitude that is from the heart, Thy divine blessings and unerring leadership through the years.

Minister: For the worship of God,  
For the Ministry of the Word,  
For Loyalty to the Principles of One Faith.

People: We dedicate this Building.

Minister: For comfort to those who mourn,  
For strength to those who are tempted,  
For increase in courage and wisdom.

People: We dedicate this Building.

Minister: For the winning of those who are lost,  
For the training of those who are saved,  
For the edification of all our membership.

People: We dedicate this Building.

Minister: For the purification of the Home,  
For the nurture and guidance of children,  
For the enlistment of youth in Christian service.

People: We dedicate this Building.



Minister: For Missionary endeavor at home and abroad,  
For gathering tithes and offerings to be used in the Lord's Work,  
For the consecration of life and service.

People: We dedicate this Building.

Minister: In grateful remembrance to those who have gone before us,  
In gratitude for the fellowship we have in the service of this Church,  
"This is the day the Lord hath made, Let us rejoice in it and be glad."

People: "The Lord hath done great things for us, whereof we are glad."  
We dedicate this Building.

All in Unison: We now, the members of this church and congregation, covenant together in dedicating our new Educational Building to the glory of God. We include all of the material equipment and ourselves in this dedication. Use us and the building according to Thy Holy purpose for Thine own glory, through our Lord Jesus Christ, Amen.

Dedication Hymn (To the Tune of "O Master Let Me Walk With Thee.")

This house, O Lord, we give to Thee.  
Accept it now, we humbly pray,  
May it be Thine — May we be Thine  
Till days shall end in endless day.  
Here may thy Children seek Thy face,  
And bring great gifts their faith to prove,  
That all mankind may come to know  
Thy God of Truth and Grace and Love.  
Here may the Word e'er be proclaimed,  
And trustful prayer be made to Thee;  
May praises rise from souls redeemed,  
And Thy great Name exalted be.  
Here may Thy gracious Spirit dwell,  
And saving Grace through Christ be found;  
May power to live for Thee be given,  
And love divine on hearts abound.  
For work and worship, prayer and praise,  
This house we dedicate to Thee;  
To Father, Son, and Holy Ghost,  
To Thee, O Blessed Trinity.

Prayer of Dedication.....John M. Pruitt

Hymn No. 8 "All Hail the Power of Jesus Name".....Holden

Benediction

Postlude

(Everyone is invited to tour the new building between 12:00 Noon and 4:00 P. M. today during "Open House.") Hostess for Open House, Mrs. Edna Henley.



## BUILDING COMMITTEE

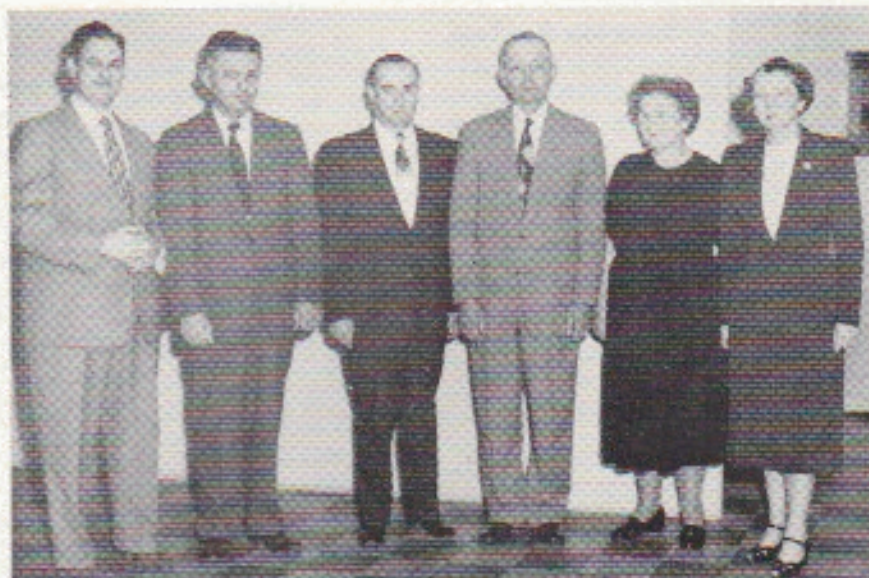

Left to right: John M. Pruitt, R. E. Grissom, J. S. Rodgers, J. L. Trafton, Chairman; Mrs. Stanley Van Vleek and Mrs. Edna Henley.

Absent: Frank Hughes, Jr., J. O. Peebles, A. W. Overton, J. D. Tripp.

### DEACONS 1955

J. S. Rodgers, Chairman	M. D. Hobbs	R. G. Prescott
E. Z. Horton	Carroll Lamkin	Irvin Floyd
R. E. Grissom	M. M. Alexander, Sr.	Joe Bryant
F. T. Allen	H. W. Anderson	A. W. Overton
L. C. Jernigan	W. R. Brown	Raymond Hall

### TRUSTEES 1955

J. P. McClain, Chairman    John D. Curling    Julian R. Raper

Architect, Mr. George Van Leeuwen

General Contractor, R. R. Richardson & Co., Inc.

## RIBBON CUTTING DAY

FEBRUARY 13, 1955



Mrs. Annie Laura Lowe, past 90 years, cut the ribbon.



Mrs. E. S. Overman, member of the church over 60 years, unlocked the door for the first time. J. L. Trafton, Chairman of the Building Committee, and Pastor look on.



## HISTORICAL SKETCH OF THE SOUTH NORFOLK BAPTIST CHURCH

Compiled by Frank Hughes, Jr.

The birth of the Church began on this order: Rev. H. N. Quizenberry, pastor of Berkley Avenue Baptist Church became interested in establishing Christian work in the thriving new community known today as South Norfolk. With the aid of outstanding laymen such as Mr. John Privott and Mr. E. J. West the work was launched in 1892. A building was erected at a total cost of \$2,000.00 and opened for worship January 5, 1893. This chapel was formally dedicated June 11, 1893, at 3:30 P. M., at which service a special offering was received that amounted to an amazing sum of \$550.00. The Sunday School grew steadily and reported 162 present in the March 2, 1893, issue of *The Religious Herald*; also, another note of interest recorded in the January 5, 1893, copy of *The Religious Herald*, stated that plans for the chapel were drawn by Benjamin D. Price of Philadelphia and the furniture was furnished by George S. Perry of Boston.

Rev. C. B. Loyd served as pastor under the guidance of Rev. Quizenberry during these formative months. Just ten months after its inception, the chapel formally organized themselves into a fully constituted church on November 5, 1893, with thirty charter members.

The Charter membership roll included J. D. Berry, J. W. Berry, Mrs. C. R. Brown, Miss Nannie Beasley, Miss Metta Ballance, J. S. Barron, J. W. Beasley, Miss Naomi Beasley, J. P. Downing, Miss Minnie Harrell, Thomas Hallows, Mrs. Thomas Hallows, Charles T. Hallows, James Johnson, Mrs. James (Julia) Johnson, Miss Clara Johnson, Miss Annie Johnson, Mrs. M. E. Keeter, Timothy Keeter, Mrs. Susan E. Knox, A. J. Madra, Miss Alice McHorney, William McPherson, Miss Kate Simmons, Miss Mary Shultz, Mrs. Annie D. Shultz, Miss Hattie Spence, A. W. Taylor, Mrs. A. W. Taylor and Mrs. Annie Walker.

Rev. C. W. Mathews was called to be the first pastor January 28, 1894. At that time he was pastor of Lake Drummond and Mullberry Churches. He received \$80.00 a year from the Church; however, the Association paid the major part of his salary. An interesting sidelight reveals during the March 2, 1894, church conference (business meeting) a motion to permit all female members to have free privilege of voting upon all subjects and at all meetings was carried.

Rev. W. B. Duling, the second pastor, was called May 16, 1895, and served until 1898. He was a likeable man and the church prospered under his ministry. (His period of service was terminated by church vote as was the annual custom to release or retain the pastor by a vote each year.)

Rev. Joseph Tynch was called as pastor in June 1898. It is believed that he was called on three months trial basis — and that his term as pastor expired with the trial period.

Rev. S. S. Robinson accepted the church February 5, 1899. He lost his job as did Rev. Duling when he was not recalled for the ensuing year.

The next pastor was Rev. P. S. C. Davis who was called on March 22, 1902. He came to the South Norfolk church from Northwest Baptist Church. Under his leadership the membership doubled, making a grand total of 417.



On October 2, 1905, the church called as Pastor Rev. Q. C. Davis, who has been described as a "wide-awake, scholarly pastor." His son, Dr. Hershey Davis, was professor of Greek in Southern Seminary at Louisville, Ky., for many years. Another of his sons was Judge of the Corporation Court of the City of South Norfolk - Judge Q. C. Davis, Jr. It is interesting to note that in 1908 the church had 301 male members of the church as compared to 300 females.

Rev. Frank M. Wilson followed Rev. Davis November 14, 1909. He stayed a short while and the Church did very little under him.

The next pastor was called on June 12, 1910 - Rev. E. S. Pierce. One note of achievement during his pastorate happened January 21, 1912, at a church business meeting. "It was moved and carried that the church start a movement for a new church or enlargement of the old one," and a building committee was established. He resigned in April 1912 and a tragedy followed in his new pastorate - He was shot in front of his house because he preached a sermon against a particular sin of the community.

Rev. W. M. Black came to the church October 7, 1912. On June 23, 1913, the church building burned. Rev. Black led in the building of the present church building which cost the church approximately \$22,000.00, and the furnishings carried the total cost up to \$30,000.00. The church was completed July 4, 1915, and entered. Rev. Black is the only living ex-pastor today and it might be observed his ministry was very prosperous in every way.

On December 1, 1918, Rev. Clyde S. Sawyer was called to be pastor. He served for 28 years and retired in 1946 because of ill health. In April 1920 the church opened a mission. A parsonage was built in 1926 at a cost of \$7,800.00. The church during Mr. Sawyer's pastorate instituted some very rigid rules and regulations governing certain areas of the church. The church was finally led out of debt with all bills paid April 20, 1936. Reverend Sawyer was a good man and did a lot of visiting among the membership and gave his whole life to the church.

The present pastor, Frank Hughes, Jr., came and preached his first sermon February 9, 1947. The church has enjoyed a position unparalleled in its history. Never before has the church witnessed such a surge of revival as all of the organizations are prospering and the church has a unity indescribable among its membership. A full time educational director and church secretary are employed.

The church has ordained the following ministers since 1950:

Rev. James Russ	Rev. Sam Tatem
Rev. William Russ	Rev. George Wollett, Jr.
Rev. Mark Alexander, Jr.	Rev. Edward Boyd
Rev. Horace Twine (At present studying on Doctor's degree.)	

Other students now preparing for special Christian service are:

Bryan Holloman, Jr. (Ministry)  
Shirley Rountree (Missionary)

There are several other young people who have dedicated themselves and plan to go into special Christian work. Many young people have already entered special work, such as Miss Betty Miles who at present is B. S. U. Secretary at Radford College, Radford, Va.

From the time of its organization the church has held that its mission is to bring men into vital touch with God and is doing her best today to propagate the Gospel of the Lord Jesus Christ.





The church that burned June 23, 1913

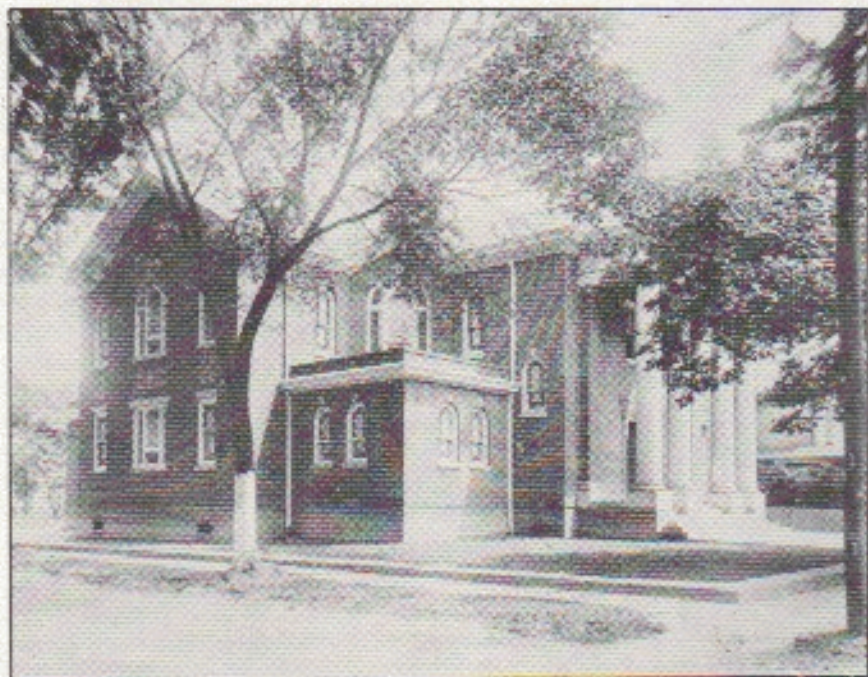

The church rebuilt in 1914



## NOTES OF INTEREST

Today we dedicate our Educational Building which is the home of over 1400 people; and by prayer, love, vision, the opening of their purses, it has been made possible.

With devout thankfulness for all the blessings we hope to enjoy within these walls,

WITH GRATITUDE TO GOD for what He has permitted us to do,

WITH TRUSTFUL CONFIDENCE that this new building will bring additional helpfulness,

WITH PRAYER FOR POWER EQUAL to the task God set before us,

WE ENTER THIS BUILDING.



THERE ARE 702 LIGHT BULBS in this building. May they symbolize to all the world that we "walk in the light even as He is in the light," and cause us to rejoice in Jesus, the Light of the World.

THERE ARE 151 DOORS. May they remind us every time we enter any of them that God hath set before us an open door to sacrificial service and golden opportunity which no man can shut, and make us to love Him more who said, "Behold, I stand at the door and knock!"

THERE ARE 154 WINDOWS IN THE BUILDING. May all these windows remind us that we, like Daniel, should keep our prayer windows open toward Heaven all the hours of the day.

THERE IS A SMALL ORGAN AND 19 PIANOS IN THE BUILDING. May they urge us to "Praise Him with stringed instruments and organs," and to remember the power of sacred music as prayer in devotion and comfort in sorrow and strength in evangelistic effort.

THERE ARE 2470 SQUARE FEET OF SPACE IN THE FELLOWSHIP HALL. May this always urge us to have room at every meal for Jesus, the Bread of Life.

THERE ARE 90 STEPS IN THE ENTIRE BUILDING. May every one of these steps speak to us of the necessity for us to plant our feet on higher ground.

### COST OF THE BUILDING

R. R. Richardson and Co. (Contractor)	\$198,425.93
Building Site	15,000.00
Attorneys' Fee	324.00
Furnishings and Equipment	25,690.74
Architect's Fee	11,905.56
Total	\$251,346.23

The building is completely furnished with plain oak furniture and is planned and equipped to follow the latest religious educational teaching procedures and methods as advocated by the Baptist Sunday School Board, Nashville.

The kitchen is furnished with steam table, automatic dishwasher, two electric ranges, refrigerator, electric coffee urn, new dishes, cabinets, counter space and work table.



The fellowship hall is furnished with a stage with modern equipment — foot-lights and flood lights on rheostat, cyclorama and curtain to match the walls of the fellowship hall.

Every window in the building is decorated with fiber glass draw drapes in pastel shades to match or harmonize with the walls of each room.

Besides the main kitchen, there are two other kitchenettes in the building.

★  
**HONOR ROLL**

This honor roll includes individuals and classes who joined the honor roll gift plan of the church.

**Those Who Gave a Window**

Richard T. Tiffany	Mr. and Mrs. E. Z. Horton
Friendship Bible Class	John B. Thrower
Mrs. J. L. Trafton	Mr. and Mrs. C. E. Lassiter
Officers and Teachers of the Junior Department	Mr. and Mrs. J. A. Gurganus and Family
Mrs. Mildred Burch	Mrs. Odell M. Harris
Mrs. J. W. Mattox	Mrs. May J. Matthews
Misses Virginia Lee and Vivian Harrell	Mrs. J. W. Warden
Mr. and Mrs. H. W. Anderson	Della Brinkley
Bethany Class	Mrs. Fula Wollett
Mr. and Mrs. Frank Hughes, Jr.	Mrs. Ray B. Miller
J. Ray Long and Nealie Long	Mrs. Ida M. Overman
Mr. and Mrs. Paul B. Dunlo	Mr. and Mrs. Victor Branch
Mr. and Mrs. J. P. Newbern	Dewey M. Etheridge
Mr. and Mrs. Thomas N. Green	H. L. Miller
Mrs. Edna E. Henley	Mr. and Mrs. C. A. Harper
Mr. and Mrs. Pat Horton and Family	Mr. and Mrs. W. B. Smith
Mr. and Mrs. R. E. Baker	Mrs. Ruby Beard
Miss Anna Mae Smith	Mabel V. Coward (Three in memory of Father, Mother and Brother, Mr. and Mrs. Dempsey and Vernon Coward)
Mr. and Mrs. J. N. Morgau (in memory or Norma Lee)	Mrs. Winnie Jordan (in memory of sisters, Fannie and Etos)
Mr. and Mrs. Sam Hensley (in memory of Mrs. Roxie Harris)	Mr. and Mrs. W. R. Brown
Faithful Workers Class (Two)	J. L. Trafton
Mrs. E. T. Stallings	

**Those Who Gave a Door**

Mr. and Mrs. J. T. Farcell	Faithful Workers Class
Mr. and Mrs. I. H. Benton, Jr.	Mr. and Mrs. Harry A. Stewart (Two)
Amanda Eason	Mrs. Kathleen Long Biggs
Mr. and Mrs. J. T. Forehand	Mr. Julian Raper
Mr. and Mrs. W. P. Cullins, Sr.	Mrs. Edna Raper
Clarence E. Forehand and Family	John W. Weaver (Three) In memory of Wife
Captain and Mrs. Basil White	Bertha Creekmore
Sophia Creekmore	Mr. and Mrs. Shelton Horton and Son (Two)
Mr. and Mrs. Robert A. Fletcher	Mr. R. C. Lynch (Two)
Mr. and Mrs. R. E. Jones (Two)	Mr. and Mrs. Drew P. Whitfield
W. E. Harris (Memory of Roxie Harris)	
Mrs. J. Q. Russ (Memory of Son)	
Wood and Addie Wilder	

**Those Who Gave a Chair**

Faithful Workers Class	Mrs. J. E. Dale
Mr. and Mrs. Horace McPherson	Onward Class
Willard Fulcher	Gladys Fulcher
Willard Fulcher, Jr.	Mrs. Madge Rhodes
Della Brinkley	J. F. Bryant
E. S. Overman	Mrs. Nealie Long
Inez Ramsey	Eleanor Ramsey
S. B. Duval	Mrs. S. B. Duval
M. J. Newby	Mrs. Norma Stillman
Mrs. G. W. Wallace	Mrs. Julia Day
Mrs. W. O. Baucom	R. C. Lynch (Ten)
W. B. Evans (Two)	Mrs. E. P. Cartwright (Two)
Mr. W. O. Baucom	Ellen Barnes



### Those Who Gave a Chair

Sheila Barnes  
Laura Bozeman  
Mrs. Mildred E. McPherson  
Mr. N. J. Babb

John W. Bozeman  
Lee J. Bozeman  
Mr. and Mrs. C. A. Harper  
Mrs. N. J. Babb

### Those Who Gave Bricks and Blocks

Philemon Class  
Billy Reid  
Billy Johnson  
Mike L. Dozier  
David LeDoyen  
Mr. and Mrs. J. C. Eley  
Bobby Lynn Wilson  
Stanley David Eure  
June Richardson  
Melvin Dozier, Jr.  
Warren Prescott  
Alan Prescott  
Steven Prescott  
Linda Harper  
Jackie Reid  
Susan Rogerson  
Clarence Culpepper  
Brenda Jordan  
Marilyn Nuckols  
Willard Simmons, Jr.  
Chuck Thomas  
Betty Miles  
Irvin Floyd  
Kingdom Seekers  
Barbara Graves  
Edna Raper  
Linda McClain  
Earnest Mausfield  
Ladies Friendship Bible Class  
Linda Benton  
Brett Bunch  
Robert V. Gallup  
Mrs. Madge Rhodes  
Jackie Lowery  
Johnny Fletcher  
Robert Peck  
Jessie Mae Curry  
Clyde Lee Miller  
Mrs. Annie Layden  
Virginia Skinner  
Aubrey Raper  
Sonny Calhoun  
Douglas Stewart  
Larry Creekmore  
Roy Creekmore  
Johnny Brim  
Connie Lee White  
Linda Pritchard  
Lynne Carroll Taylor  
Stanford McBride  
Priscilla Castelloe  
Odell Rock  
Tommy Woods  
Charles Mitchem  
Connie White  
Sandra Smith  
Nancy Carol Russell  
Di Ann Chadwick  
Bita Bray  
Jean Frances Woods  
Annette Gurganus  
Jimmy Davis

Storehouse Committee  
Mr. and Mrs. S. B. Duval  
Mr. and Mrs. R. E. Baker  
Edna Rae Harper  
Carolyn Wood  
Carol J. Higginbotham  
Mary Ellen Strickland  
Johnny Wilson  
Rita Bundy  
Dorris Raper  
Wayne C. Sawyer  
Del Smith  
Jerry Tisdale  
Barry Rogerson  
Billy Sawyer  
Scott Duane  
Philip Davis, Jr.  
Class 13-year Girls  
Ralph Rogers  
Alvin McClenney  
L. C. Jernigan  
Gus Harper  
Wm. Rudolph White  
Marshall Tate  
J. O. Peebles  
Sheila Barnes  
Ray Stewart  
Harold Jones  
Irvin Privott  
Cathy Lynne Floyd  
Russell Gallup, Jr.  
Mrs. Z. R. Jernigan  
Miss Maricel Davis  
Richard Fletcher  
Linda Peel  
James Layton, Jr.  
Miss Betty Skinner  
Glenn Ward Bunch, Jr. (Memory of  
(Grandfather)  
Lee J. Bozeman (Memory of Grandfather)  
Ronnie Raper  
Bobby Oglesby  
Grandis Jordan  
Charles Creekmore  
Carol Brown  
Rebecca Grissom  
Virginia Ann Eason  
Douglas Baum  
Susanne Harding  
Deborah Pritchard  
Gregory Stillman  
Pamela Lassiter  
Edmond Lee Dailey  
Jimmy Mitchem  
Jack K. Fletcher  
Oliver D. Dailey, Jr.  
Mrs. G. W. Wallace  
Carolyn Waters  
James Weise  
Dickie Woods  
Sharon Harding  
Cathy Lassiter



### Those Who Gave Bricks and Blocks

Steven McBride  
Wayne Baines  
Walter Tatem  
Judy Brim  
Ned Harris  
Russell McBride, Jr.  
Harry Taylor  
Winston Smith  
Brenda White

Arlene Taylor  
Jimmy Curganus  
Della Mae McBride  
Billy Brown  
Robert Taylor  
Barbara Ann McClain  
Eric West  
Dean Horton

### Other Gifts

Russell Rock and Family (\$150.00 toward furnishing Nursery in honor of Ruth Rock)  
Mr. Joe Lassiter (\$500.00 furnish Nursery A)  
Friendship Bible Class  
Kingdom Seekers Class (Embroidered Tea Towels the church nursery)  
Odell and Mrs. Ruth Rock (Germicidal Lamps for nursery)  
A. W. Overton (Two stoves and refrigerator and three drinking fountains)

Mr. John D. Curling (\$200.00 furnishing Adult Classroom)  
Mrs. E. L. Crimes (\$550.00 help furnish Classrooms in One Junior Department)  
Mr. and Mrs. R. E. Grissom (\$200.00 in memory of Mrs. Nannie B. Lassiter)  
Mr. and Mrs. John Bozeman (Six trays for the kitchen)  
William H. White (Directory Board)  
Mrs. Nealie Long (Special Gift to help furnish Junior Classroom)

### Thanksgiving Offering

#### Gifts of \$100.00 or more:

T. L. Overton  
Goodwill Bible Class  
Berean Bible Class

Adult Department I  
Welcome Bible Class

#### Gifts of \$20.00 or more:

Captain and Mrs. R. B. White  
Mr. and Mrs. H. W. Winston  
Annie H. Tayloe  
Julian Raper  
P. R. Rogers  
Mrs. B. N. Poplin  
J. O. Peebles

Mrs. G. Ward  
B. B. Tayloe  
Mr. and Mrs. W. H. Stotz  
Mr. and Mrs. W. B. Rice  
Mrs. Edna Raper  
Mrs. H. F. Purecell  
Virginia H. Owens

#### Gifts of \$20.00 or more:

Mr. and Mrs. J. P. McClain  
R. E. Leary  
Mr. and Mrs. C. A. Harper  
Frank Hughes, Jr.  
J. K. Holland, Jr.  
Mr. and Mrs. E. Z. Horton  
Mrs. R. E. Jones  
Mr. and Mrs. R. E. Grissom  
W. B. Evans  
V. L. Clay  
Mrs. John Curling  
Mr. and Mrs. I. H. Benton, Jr.  
Mr. and Mrs. H. W. Anderson

Mrs. Nealie Long  
R. C. Lynch  
Mr. and Mrs. C. G. Harrell  
Mr. and Mrs. Charlie Harper  
Mr. and Mrs. A. L. Hanbury, Jr.  
Arthur Johnson  
Mr. B. E. Jones  
Mr. and Mrs. J. T. Forehand  
N. A. Drossman  
John Curling  
Mr. and Mrs. Victor Branch  
Mr. and Mrs. F. E. Barnes

#### Gifts of \$5.00 or more:

J. D. Zimmerman  
Lee Zimmerman  
Miss Connie White  
Mr. and Mrs. C. F. White  
Christine White  
Mrs. S. Van Vleck  
Mr. and Mrs. James Van Davier  
Mr. and Mrs. J. T. Toler  
Mrs. J. L. Trafton  
Leonard Todd  
Mr. John B. Thrower  
Mrs. G. B. Tucker  
Mrs. Alton Sawyer  
E. T. Stallings  
Mrs. E. T. Stallings  
Anna Mae Smith

Fred Zimmerman  
Mr. and Mrs. Alex Zimmerman  
Mr. and Mrs. H. G. Waters  
Mr. and Mrs. W. T. White  
Mrs. Mary Williams  
Joy Van Davier  
Mr. and Mrs. H. C. Twine  
Mrs. J. L. Todd  
Mrs. Cecil Taylor  
Cecil Taylor  
J. L. Trafton  
Mrs. E. O. Smith  
G. H. Scott  
Mrs. Lottie Sykes  
Mr. and Mrs. James Scott  
Mr. George Smith



Gifts of \$5.00 or more:

Inez Ramsey  
 Mr. and Mrs. R. Rogerson  
 Mrs. Louise Goodwin  
 H. D. Fulp  
 Willard Fulcher  
 Betty Jean Fulp  
 Maude Fortescue  
 T. R. Etheridge  
 Amanda Eason  
 Mrs. Phil Davis  
 Mrs. Julia Day  
 Mr. and Mrs. E. T. Dodson  
 Mrs. Minnie Daniel  
 Mrs. J. E. Dale  
 Duckery Dailey  
 Mrs. Mary Clark  
 Estelle Culpepper  
 G. R. Carwile  
 Helen Cahoon  
 Mr. and Mrs. W. R. Brown  
 Ethel Baker  
 W. R. Baines  
 J. F. Bryant  
 Mr. and Mrs. J. L. Ball  
 Mrs. W. O. Bancorn  
 Doris V. Ankroun  
 Ronnie Raper  
 A. W. Pierce  
 Alice S. Persons  
 Mr. and Mrs. D. E. Pender  
 Mrs. Sarah Oglesby  
 Mrs. J. H. Norton, Sr.  
 Mrs. May Matthews  
 McPherson Family  
 Mr. and Mrs. W. J. Lassiter, Sr.  
 Mr. and Mrs. Carroll Lamkin  
 Mrs. B. O. Johnson  
 Grace E. Johnson  
 Fred F. Jones  
 T. C. Harrell  
 Mrs. T. G. Harrell  
 Mrs. Z. J. Hoggard  
 Mr. and Mrs. H. S. Horton  
 Mrs. Odell Harris  
 Mrs. Frank Hughes, Jr.  
 Mack Hobbs Family  
 Mrs. Alma McClenney  
 Garnett Harrell  
 Bessie W. Holloman  
 Mrs. S. C. Rogers  
 Russell and Ruth Rock  
 Mrs. Irene Grimes  
 Alice H. Forehand  
 Turner Floyd  
 S. V. Fairless  
 D. M. Etheridge  
 Mr. and Mrs. H. N. Eure  
 Phil Davis, Sr.  
 Mr. and Mrs. J. E. Donald  
 Vincent Daniel  
 Estelle Dailey  
 Mrs. H. W. Dunning  
 Mr. and Mrs. S. B. Duval  
 Mrs. Vivian Cahoon  
 Louise Curling  
 Mabel V. Coward  
 Mrs. Jenny Cooper  
 Mildred Burch  
 Mr. and Mrs. F. W. Benton  
 Mrs. Ruby Beard  
 Della Brinkley  
 C. D. Bryant  
 Mr. and Mrs. T. E. Bowen  
 Mr. and Mrs. H. N. Allen  
 F. T. Allen  
 Ralph and Ills Rogers  
 Mrs. A. W. Pierce  
 Mrs. W. J. Phelps  
 Mrs. E. L. Overman  
 Mr. M. Nowby  
 Ray Miller  
 Mr. and Mrs. J. N. Morgan  
 Daisey Leslie  
 Mrs. Annie Layden  
 Mr. and Mrs. Henry Krick  
 Mrs. J. R. Jernigan  
 Mr. and Mrs. Leon Jones  
 Mr. and Mrs. R. L. Hall  
 Mrs. Thelma E. Hall  
 Mrs. Emily Holloman  
 Frances Hobbs  
 Mr. and Mrs. Wit Horton  
 Mrs. W. F. Harris  
 Edna Henley  
 D. G. Harrell  
 Howard Flora  
 Bryan Holloman, Sr.  
 Naomi Class

Others making a Thanksgiving Offering were:

J. T. Atkinson  
 Agnes Aydlett  
 Mildred Anderson  
 Laura Bozeman  
 Glenn W. Bunch, Sr.  
 Fleetwood Bagley  
 Mr. and Mrs. E. K. Barnes  
 Susan Boyette  
 Mrs. R. L. Burgess  
 Sheila Barnes  
 Richard Bell  
 R. L. Burgess  
 Edith Castelloe  
 Bessie S. Casper  
 C. D. Castelloe  
 Julia Ann Collins  
 Oliver Dailey  
 L. J. Ansell  
 Mrs. J. M. Ambrose  
 Don Ambrose  
 Glenn W. Bunch, Jr.  
 Shirley Bunch  
 Janice Baccus  
 Ellen Barnes  
 Ed Briggs  
 Mary H. Bright  
 Doug Baum  
 Michael Belton  
 Ruby Bryant  
 McRady Castelloe  
 Bertha Creekmore  
 Sonny Cahoon  
 Jimmy Davis  
 Alice Dunlow



### Thanksgiving Offering

Delbert Dunlow  
 Phil Davis, Jr.  
 Carole Edwards  
 Cathy L. Floyd  
 Willard Fulcher, Jr.  
 A. L. Gurganus  
 Mr. and Mrs. H. Gibbs  
 Mrs. L. H. Gouldman  
 Bobbie Gurley  
 Martin Rogers  
 Ann Peters  
 John Pruitt, Jr.  
 John E. Pierce  
 Linda Pritchard  
 Bobby Oglesby  
 Clyde Miller  
 Mrs. M. B. McClain  
 Lemuel McClenney  
 Ellen Miles  
 David Lamkin  
 Jackie Lowery  
 Terry Leigh  
 Janie Kriss  
 Rebecca Grissom  
 Cassie Gurley  
 Linda Harper  
 Leonard Horton  
 Jimmy Hughes  
 Judy Horton  
 Sam Hensley  
 Donny Hunt  
 Melzie Jernigan  
 Ann Joyner  
 Alice P. Joyner  
 Ellie Jones  
 Jimmy Kitts  
 Brenda Rice  
 Mrs. Madge Rhodes  
 Aubrey Raper  
 Mrs. Mary Sawyer  
 Billy Sawyer  
 Betty Smith  
 Jackie Wommack  
 Myrtle Sawyer  
 Bill Smith  
 D. B. and Betty Lou Smithson  
 Darlene Schafer  
 Ray Stewart  
 Frankie Sutton  
 Mr. and Mrs. W. B. Smith  
 Ann Carol Sawyer  
 Betty Skinner  
 Roberts Truitt  
 Irene Taylor  
 Robert Taylor  
 Eileen Trueblood  
 Larry Tatem  
 Don Tarkenton  
 Dickie Woods  
 Mrs. G. W. Wallace  
 Mrs. Elberta Weeks  
 Mrs. J. W. Warden  
 Dee Williford  
 Kay Williford  
 Becky Whitehurst  
 J. D. White  
 Janice Dunlow  
 James Doubts  
 Jack Fletcher  
 Gladys Fulcher  
 Cheryl Freeman  
 Rebecca Gurley  
 Mrs. O. B. Gimbert  
 Eddie Griffin  
 Michael Goodwin  
 Barry Rice  
 John M. Pruitt, Sr.  
 Elizabeth Pruitt  
 Donna Pope  
 Rena Owens  
 Esther Onley  
 Mr. and Mrs. H. W. McClain  
 Sylvia McClenney  
 Christine Miltier  
 Ann Moore  
 Phyllis Lamkin  
 Derris Raper  
 Josie Kay Lassiter  
 Mr. and Mrs. A. M. Kriss  
 Mrs. Ruth Goodrich  
 J. A. Gurganus  
 Mrs. Jessie Horton  
 W. W. Hamlin  
 Lucille Henley  
 Rose Marie Hensley  
 Jeanne Hunt  
 Joe Hughes  
 Eileen Johnson  
 Cynthia Joyner  
 L. C. Jernigan  
 Orbey G. Kelley, Jr.  
 Jack Runkle  
 Barry Rogerson  
 Odell Rock  
 Mr. E. H. Sawyer  
 Winston Smith  
 Sandra Sapper  
 Barbara Lilley  
 Mrs. Florence Stepherson  
 Alice Sawyer  
 Mr. D. R. Smithson  
 Carolyn Anne Scott  
 Gay Springer  
 David Smithson  
 Dave Smith  
 A. Stewart  
 Virginia Skinner  
 Marie Springer  
 J. W. Truitt  
 Joan Taylor  
 Arlene Taylor  
 R. B. Trueblood  
 Helen Tatum  
 Virginia Williams  
 Donna Witherington  
 Pensey Wallace  
 Mrs. Sally F. White  
 Irene Wigginton  
 Patricia Williford  
 Warren E. Waters  
 Alcase Wallace  
 Gail Zimmerman



## PROGRAM PERSONNEL

Mrs. Harvey A. Whitehurst	Organist
Frank Hughes, Jr.	Pastor
Mrs. Stanley Van Vleck	Building Committee
J. S. Rogers	Building Committee
A. W. Overton	Building Committee
R. E. Grissom	Building Committee
J. L. Trafton	Chairman, Building Committee
John M. Pruitt	Educational Director
Mrs. Edna Henley	Building Committee



AMERICAN FLAG PRESENTED BY GOODWILL COUNCIL No. 5, D. A. R.